Fontaine de Vaucluse - Accès au gouffre
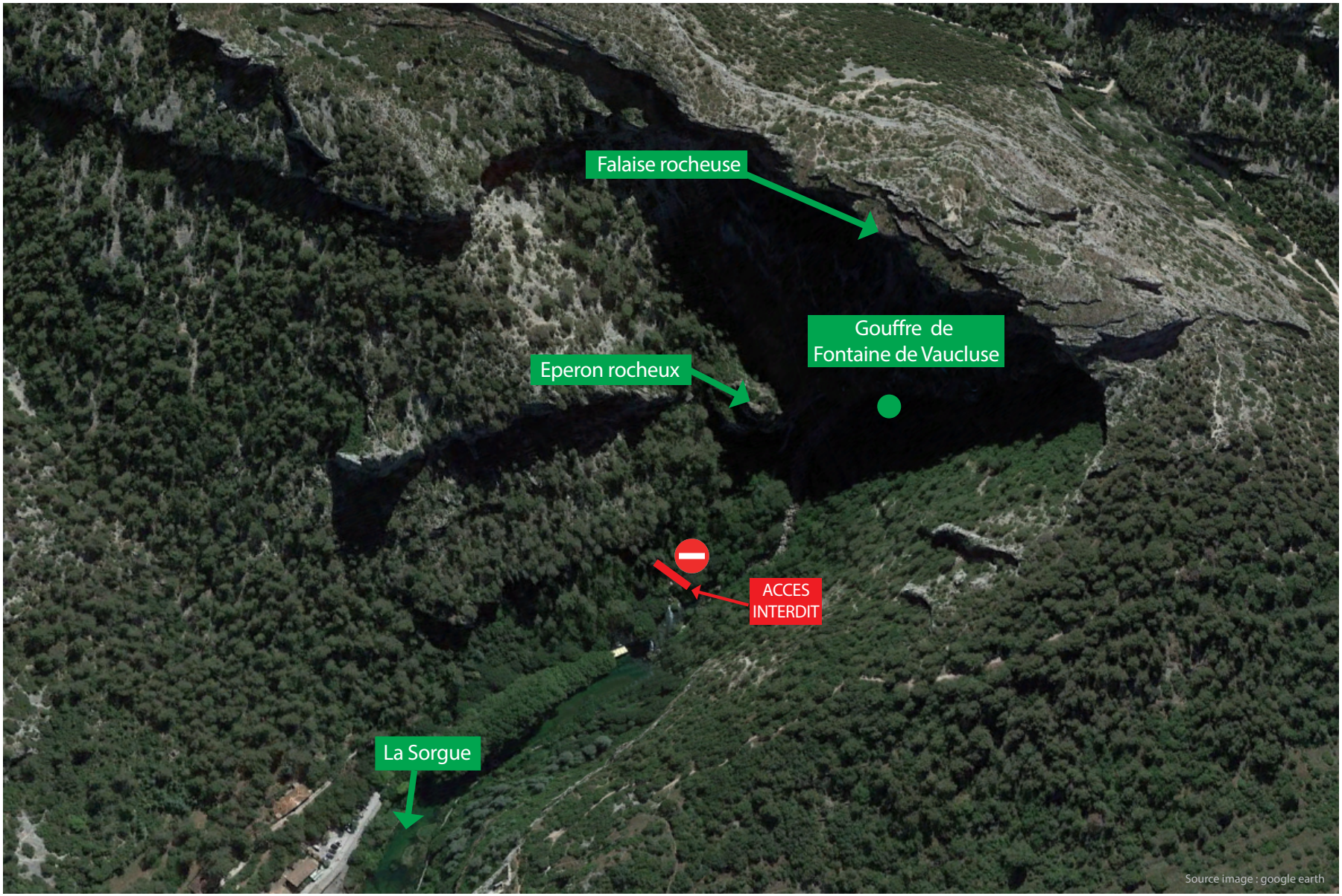
Département de VAUCLUSE